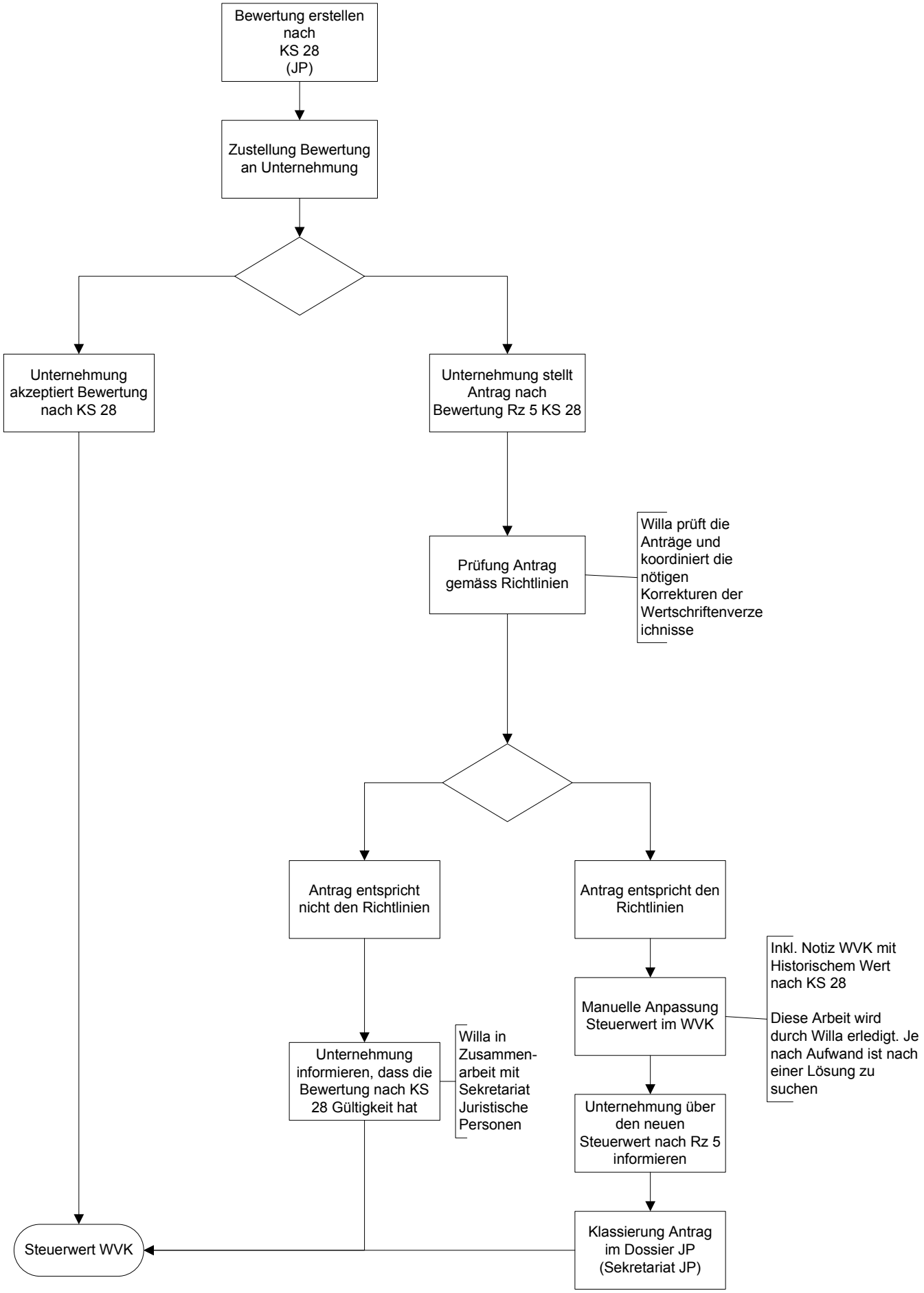Interner Ablauf Korrektur Bewertung nach Rz 5